Selling your
• Home
• Farm
• or Land

WE HAVE A LIST OF SEVERAL THOUSAND PEOPLE WANTING REAL ESTATE
CONTACT US FOR A FAST SALE OF YOUR PROPERTY.

State Wide Realty Co.
Phone: 392-6164
E. Third St., Farmville, Va.

INSURANCE

Protection That Stands Up .. When You Need It
Liability • Workman Compensation • Home Owners Insurance Fire • Auto • Life
"50 YEARS OF SERVICE"
352-3191
Nights, Sundays, Holidays 352-7300
Nights, Sundays, Holidays 352-3681

J. A. Burke & Co. Ins. Agency
6 Main Appomattox, Va.

Complete Line Of FIRE EXTINGUISHERS For Business And Home
AUTOMATIC FIRE EXTINGUISHING SYSTEMS For Restaurants
SALES AND SERVICE
Fire And Safety Equipment Co.
Concord, Va. Phone 993-2425

Carpet, Linoleum, Tile
Ceramic, Drapery and
Accounstical Ceiling
SALES & INSTALLATION
Armstrong, Magee and Burlington House Carpets
FREE ESTIMATES
The Carpet House
221 East 2nd Street
Phone 392-6000
Farmville, Virginia

LADIES
Avon Offers
Opportunity
PIGGY BANK LOW? fill 'ER UP as an AVON representative in your spare time. (This is the big season of the year! Call:
Today 946-5494 or write Mrs. Katherine C. Daniel, P. O. Box 63, Amherst, Va. 24521.

Fred Jones Well Co.
NO WATER - NO PAY
Phone 352-7872
Appomattox, Va. 9-11-tf

JONES EXTERMINATORS
PEST CONTROL
BONDED TERMITE CONTROL
Lynchburg, Va. V16-7532
CALL
J. E. JAMERSON & SONS
Appomattox, Va.
352-7432
For
Free Termite Inspection
And
Pest Control Estimates

SELL IT FAST! BUY IT RIGHT! USE WANT ADS!

For Sale

FOR SALE - Maple Cutting Boards for cutting, chopping and slicing, sizes 12 x 16. J. E. Sears & Co., Inc., Appomattox, Va. 2-8-tf

HOUSE FOR SALE
Spacious New 4 Bedroom Brick Tri-Level, Entrance Hall, Living Room, Formal Dining Room, Eat-In Kitchen with Built-Ins, Paneled Family Room with Fireplace, 3 Full Baths, Utility Room, Baseboard Electric Heat and Overhead Ductwork for Central Air. Many other extras - Wooded Lot - In Town of Appomattox - Water and Sewage - W. T. Johnson - Call (804) 737-8140. 9-13-tf

FOR SALE - Aluminum Siding Storm Windows and Doors Roofing, Etc. Many years experience - Financing Available. For details without obligations call Phillip Kitchen-Dillwyn Home Improvement Co. 969-4017. 2-24-tf

For Sale -1954 Chevrolet -¾ Ton Truck with 4 speed transmission - Call 352-7568. 1-24-1p

For Sale - Clothes, Dresses, blouses, sweaters & coats - Misses size 10 & 12 - Good Condition - Call 352-8770 after 6 p.m. 1-24-1p

For Sale - Corn -Also Power Saw - Call 352-8998. 1-24-1p

HAMMOND ORGANS for Home and Church. For demonstration Phone 846-4639. (Collect: Terms. **ROBERTS PIANO CO.,** 717 Main St., Lynchburg, Va. 8-8-tf

LOTS FOR SALE - 100 Ft. Frontage on Hard Surface Road No. 611 North of Concord, Va. - Appomattox County - 9 Miles Lynchburg, Va. - Phone after 3 p.m. 993-2788. 1-10-3t

For better prices on Hot Point Appliances, Zenith, Motorola and General Electric T. V. See us at Chestnut Hill Shopping Center. **ED HAWKINS, INC. 5222 Fort Ave. - P. O. Box 4146, Lynchburg, Virginia, 24502.** 9-13-tf.

ADDING MACHINES TAPES 25 Cents a Roll. The **TIMES- VIRGINIAN.** Phone 352-8215, Appomattox, Va. 6-4-tf

WALLPAPER & ACCESSORIES, Venetian Blinds, Transparent Vinyl Carpet Protector, Glass and Weather Stripping. J. E. Sears & Co., Inc. 3-24-tf

POSTED SIGNS AND HUNTING Permit Cards for sale- The Times-Virginian - Phone 352-8215, Appomattox. 9-13-tf

FOR SALE- Fill Dirt - Truck Load delivery cheap - Carwile Construction Co., Inc. Phone 352-7911. d8-16-tf

WEDDING PICUTRES IN NATURAL COLOR Reasonable Prices - Call after 5 p. m. 352-8201 - Robert E. Pankey 2-24-52p.

FIREWOOD - Large Pickup Truck Load - Call 352-8474. Glenn Doss. 12-20-tf

SCRATCH PADS:- For Sale - 50 cents a lb. - See **TIMES- VIRGINIAN** - TIMES- VIRGINIAN - Appomattox. 12-7-tf

FOR SALE: 3 Bedroom house, 2 baths, living room, family room, kitchen, full basement. Located on Dogwood Circle, Morningside Sub-division. J. E. Sears & Co., Inc. - Phone 352-7138, Appomattox. 1-10-tf

Rubber Stamps & Stamp Pads- For Sale - at the Times-Virginian, Phone 352-8215, Appomattox, Virginia 9-13-tf

2 Wooded Corner Lots, Total approx. 2 acres, 3½ Miles North of Appomattox, just off Route 26 (711). Beautiful view of mountains $4,000 cash. Call Ray Wingfield after 5:30 p.m., Phone 248-5392. 1-17-tf

1974 Chevrolet - Caprice Coupe W/All The Trimmings. Burnett Mt. Co., Inc. U.S. 460, Concord, Va. 1-24-1t

1971 Chevrolet - Blazer - W/Auto & Air - Power Steering & Brakes - 4 Wheel Drive. Burnett Mt. Co., Inc., U.S. 460, Concord, Va. 1-24-1t

For Sale

Mobile Homes
Bennie's Mobile Homes
The place to buy new and used manufactured homes, Mobile Homes, Insurance, and Accessories. Large Selection of quality homes backed by best service policy in Central Virginia. Call collect **239-0365** or visit us - accross from Air Port Entrance on 29 South, Lynchburg, Virginia. Dlr. No. 0507 11-15-12t

FOR SALE: Rat Terrier Puppy: Only one $25.00. Adorable pet. Bill Vaughan. Phone 352-8708 1-3tf

Two G 78 x 15 Mud & Snow Tires- Mounted on wheels (For Ford)-$20.00 - Call 352-8214. 1-24-tf

For Sale - New Brick House in Falling River Acres - 3 Bedrooms - 2 Baths - Den with Fireplace, Dining Room, Full Walkout Basement - Phone 352-7486. Campbell & Harvey. 1-3-tf

For Sale - 3 Bedroom Brick House - 2 Baths - Full Basement - 8½% **Loan** Can be Assumed. Phone 352-7486. Campbell & Harvey. 1-3-tf

Firewood For Sale - Fireplace or stove link 6 x 8 ft. pickup load -$20.00- Phone 248-5303. 1-17-2p

Hay (Orchard & Clover Mixed) Also Young Charolais Bull - Phone 352-3971. 1-17-4t

FOR SALE: 3 month old black ¾ Poodle - ¼ Terrier puppies Two males and 1 female. If interested call Mrs. Roy T. Bennett 993-2197 or 352-7121. 1-17-3t

1963 Chevrolet -Impala S.S. power steering, power brakes, automatic transmission, A-1 condition. Call 352-7057. 1-14-1t

Take soil away the **Blue Lustre** way from carpets and upholstery. Rent electric shampooer - $1.00. Poe Hardware, Appomattox, Va. 1-24-1t

1964 Ford - May be seen after 4 p.m. at 206 Sunnydale Ave., Make offer 352-8362. 1-24-1t

Recleaned Clover Seed-$50 per bushel. Walter Jordan - Can be seen at Hunter Dickerson's Store. 1-24-1p

For Sale - Recleaned Clover Seed and Orchard Grass. - Walter Jordan - Phone 352-7723 1-24-1p

FOR SALE: 1971 Norris Gold Seal Home - 2 Bedrooms - 12 X 66. Completely furnished with washer and dryer, Central air, Wall to wall carpet. Lived in 14 months. Like new. Phone C. J. Franklin 352-8127. 1-24-tf

Two Citizen Band Radios. One Johnson 5 channel and one Courier 23 channel. Both will work as mobile on base unit. Both in good condition. 352-2761. 1-24-1p

For Sale - White Electric Stove (Used) $20.00- Phone 248-6581. 1-24-1t

1967 2 Ton Truck Ford, four speed transmission & two speed rear end. Excellent Condition - Phone 933-8946 or 248-5517 after 5 p.m. 1-24-1p

For Sale-3 Herford Bulls-weight approx. 600 lbs. - registration papers can be obtained for two. Clarence White - 352-7064 or 352-8818. 1-24-1t

1966 Ford Galaxie 500 - Good Condition - Also **1966 Chev. Pickup** -Good Condition - Call 352-7002-7 a.m. to 6 p.m. after 6 call 352-8965. 1-24-1p

For Sale - Truck Camper Cover for short bed pickup. Call 352-7568. 1-24-1p

1972 Ford - Gran Torino Coupe -W/Air & Power. Burnett Mt. Co., Inc., U.S. 460, Concord, Va. 1-24-1t

1972 Vega - 2 Door Sedan -W/4 Speed Trans. - A Real Clean Car. Burnett Mt. Co., Inc., U.S. 460, Concord, Va. 1-24-1t

For Rent

FOR RENT-HEAVY DUTY Carpet Shampooer For Your Wall to Wall Carpet. J. E. Sears and Co., Inc. - Phone 352-71238. 3-15-tf

For Rent - 4 Room Cottage on Trailer Court - Call 352-3461 after 5 p.m. 1-17-tf

For Rent - Farm - 5 Acres -dark tobacco- 6 room house with bath. Phone 248-5318. 1-24-2p

Lost

Hound Dog -White with black spots Kennel tag #300340 call 352-7002 -7 a.m. to 6 p.m. or 993-2360 - Houlett F. Drinkard. Small Reward. 1-24-1p

LOST - Black & White Beagle - Saturday behind Jones Housing Product. D. A. Woods, Phone 352-8876. 1-17-2p

Lost - Persian Cat - Solid Gray - Wondered away from home in Vera. Call. Mrs. Oscar Bryant - Phone 352-7618. 1-24-1p

Rat Terrier - Strayed or stolen - Child's Pet, Brown and White Bob Tail. **Reward.** Phone 352-6591 or 352-7608. Harry Alderson. 1-24-1t

LOST - REWARD
Lost - BEAGLE Small, black back, brown legs, white ring neck, weight about 15 lbs. Lost in Buckingham County near Spears Mountain. Write Frank Saunders, 4332 Cresthill Drive, S.W. Roanoke, Va. or call collect 774-1100. May not have collar. 1-24-2p

For Sale

For Sale - Seed - Red Clover, Fescue also recleaned york soybeans and 2 Antique Horse Drawn Wagons. Carlton Harris, Rt. 1, Pamplin, Phone 248-6422. 1-17-3p

For Sale - C-Allis Chalmer Tractor-With Plow - Call 352-7568. 1-24-1p

1971 Mustang - 2 Dr. Coupe - V-8 & Auto. Burnett Mt. Co., Inc. U.S. 460, Concord, Va. 1-24-1t

ELECTRIC RANGE, new but damaged, 30 inch white. Poe Hardware Co., Inc., Church Street, Phone 352-2612, Appomattox, Va. 1-24-1t

USED APPLIANCES-Refrigerators, Used 40 inch Electric Range. Poe Hardware Co., Inc., Church Street, Phone 352-2612, Appomattox, Va. 1-24-1t

For Sale- Split-Level **House** - Wall to wall carpet over original hardwood floors, 3 bedrooms, dining room, living room with fireplace, 2 baths, family room with fireplace, sewing room, utility-storage room. Carport, Oil duck heat with humidifier. House has 3-room apartment with built-in kitchen cabinets, private entrance; or can be used as extra bedrooms, office, etc. 2.35 hundreds acres -with garden spot, small orchard and strawberry patch. 1 storage building and children's playhouse (or storage) -beautiful view. Police Tower Road. See by appointment. 352-7207. 1-24-1p

2 New Houses for Sale

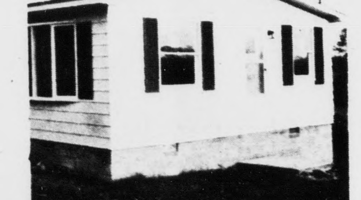

Ted Sims Real Estate
TED SIMS *Real Estate*
1111 Church Street
Lynchburg, Virginia
Phone 845-2383 or 352-7434

Wanted

WANTED: Farms and Homes to sell - Call Marion Nash - 352-8784-Lawhorn Realty Co. 9-27-tf

WANTED: Fence Post, Locust, Mr. A. B. Evans, Jr. Phone 352-8853. 1-17-3p

Wanted to care for elderly person - 5 days a week - Phone 352-7311 or write Lucille Jennings, Evergreen Post Office, Evergreen, Va. 1-24-1t

Card of Thanks

I want to thank all my neighbors, friends and relatives for the flowers, cards, visits, money and all other acts of kindness shown me during my stay in the hospital and since my return home. Also a special thanks goes to Rev. Leon Lawrence and Rev. L. L. Schwemer. May God Bless you all. Marvin W. Moore, Jr. 1-24-1p

We would like to thank all our relatives, friends and neighbors and also Rev. W. H. Elder for their countless expressions of kindness and helpfulness during the illness and at the time of the death of our baby. Loyd and Patsy Nash 1-24-1t

The family of Mrs. Claudie Ranson would like to thank the relatives, friends and neighbors for the thoughtfulness that was shown to our mother while she was ill. Also we want to thank you for the acts of kindness shown during our recent bereavement. 1-24-1p

I would like to take this opportunity to express my sincere appreciation to everyone for their various and numerous expressions of interest and concern during my stay in the hospital and since my return home. May God bless each and everyone for their thoughtful deeds. Ruby Harris. 1-24-1p

I want to thank all of you who visited me, sent me cards and made phone calls while in the hospital.
Your concern has meant much to me. May God bless you. Addie Ould 1-24-1p

I would like to thank all my neighbors, friends, relatives and pastors for their concern, cards, gifts, flowers, phone calls, food and prayers during my stay in the hospital and the death of my husband, Robert E. Trent. And donation to the heart fund. Lucy L. Trent 1-24-1p

I would like to thank everyone for cards, gifts, visits, prayers, telephone calls and other acts of kindness shown me during my stay in the hospital and since my return home. John G. Nash. 1-24-1p

I would like to take in sewing in my home at reasonable prices - Call Nellie Martin - 352-7568. 1-24-1p

THANKS A MILLION FOR HELPING FIND MY HOUND. Henry Simmons and his son found him Saturday P.M. Vernell Mitchell 1-24-1t

SERVICE

PLUMBING & ELECTRICAL SERVICE, General Contract and Repair work. Phone: 248-6212. Pamplin, Va. 10-11-TF

GEORGE'S AUCTION SERVICE Percy W. George, Auctioneer. Phones 352-8488 or 352-3571 - Appomattox, Va. 8-3-tf.

CONTRACT PAINTING - Interior and Exterior, Latex and Oil Wall Papering, Lloyd M. Bryant and Son. Phone 352-8823, Appomattox, Va. 6-10-tf

"WE CRY FOR YOU" DICKERSON AUCTION CO. PHONE 392-3556 Farmville, Virginia

Septic Tanks Installed. Drain Fields Renewed. Free Estimates. Carwile Construction Co., Inc., Phone 352-7911. 3-5-tf

BILL SPERRY AUCTION COMPANY - Sale of all kinds. Bill Sperry, Auctioneer and Sales Manager. Phone 352-7466 or 352-8020. 7-5-tf

PRESERVE YOUR MOST PRECIOUS Photographs and Newspaper, Photos & Stories. Have them **LAMINATED** at the **TIMES- VIRGINIAN.** Prompt service and reasonable prices. 7-22-tf

M & M AUCTION CO.- Russell and Ronald Millner, Auctioneers - Phone 352-8842, Appomattox, Va. 2-12-tf

FALWELL WELL CORP.
Wells Drilled, Pump Installed Sales and Service
846-2739 Day
846-4719 Night
3900 Campbell Avenue
Lynchburg, Virginia

Trees topped or taken down - Call Ernest Baldwin - 248-6121 or 248-6244. 9-20-tf

SERVICE: Septic Tanks, Backhoe work, Plumbing, Building Contractors and General Repairs. H. A. Varner, Rt. 1, Box 94A, Phone 248-5464, Pamplin, Va. 1-3-5p

Federal & State Income Tax Prepared: Seven year's Expeience - Phone 993-2392, Ruth Sandifer, Rt. 2, Concord, Va. 24538. 1-17-6p

Am Available to help you fill out your Federal and State Income Taxes. Dick Wingfield. 352-3131. 1-17-2t

Help Wanted

Social Worker Vacancy - immediately. Appomattox Social Service Dept. Requirements - B. S. Degree - Experience preferred. 1-24-tf

NAPA Your NAPA Jobber is the Right Place to go.
NATIONAL AUTO PARTS
East Harrell Street
Phone 352-7175
APPOMATTOX, VA. 24522
MARSHALL GOIN

GUNS
NEW AND USED
BUY - SELL - TRADE
Adams Market
Ph. 248-6559 - Madisonville, Va.

Roberts Piano Co.
WURLITZER
FUNMAKER ORGAN
★★★
FIND OUT HOW EASY
AND HOW MUCH FUN
PLAYING IS
THE FUNMAKER ORGAN
PHONE - 846-4639

Notice

SAVE FUEL - MOBILE HOMES need underskirting for fuel conservation. We also handle awnings, porches, and other accessories. We install - Free Estimate -Call Homecraft 933-8960, Gladstone. 1-17-4p

NOTICE: OPENING, Stone's Beauty Shop will open January 17 on Route 667 - 1 mile off of 460. Phone 993-2145. Owner Mary N. Stone. 1-17-2p

NOTICE: I am not responsible for any bills made by anyone other than myself. Carrie D. Robinson. 1-24-1-

In Memoriam

In loving memory of my Father, Alonza Wheeler, who passed away 19 years ago, January 24, 1955. He had a word of kindness and a smile for everybody.

A helping hand to all he knew.
He was kind and loved by everyone on earth,
He nobly did his best,
Grant him Jesus heavenly rest.
Our hearts ache with sadness:
Our eyes shed many tears.
God knows how much we miss you.
At the end of 19 sad and lonely years.

No treasure on earth can replace you,
Your loss is too great to be told.
To me who loved and lost you.
Your memory will never grow old.

Sadly missed by your Daughter, Mrs. Alice Moore & Family 1-24-1t

WANT TO BUY
PINE
or
MIXED HARDWOOD TIMBER
Will buy standing or delivered to our yard. If delivered must be pulp wood. For more information call 846-5291.
D. E. DOBBINS
WESTVACO CORPORATION
Lynchburg, Virginia

1973 Singer Zig Zag
In Early American maple or stylish walnut cabinet. Does everything without a t tachments. Stretch stich, monograms, buttonholes, sews on buttons, blind stich, hem, overcasts, fancy stitches, sews with 1 or 2 needles. 5 year guarantee.
$50.40 TAX INCLUDED
Or pay $5.40 down and 9 payments $5 no interest.
Call
CAPITAL CREDIT MANAGER
Collect 10 a.m. to 9 p.m.
[804] 288-7229

1972 Singer
GOLDEN TOUCH 'N' SEW
Does everything. Top model, fully automatic, in desk, cost $689, balance of $119 or pay $9 down and $10 per month, no interest. For free home trial call **Collect** Capital Credit Manager, 10 a.m. to 9 p.m. (804) 288-7229

Legal Notic[e]

It is the intention o[f] Appomattox Town Coun[cil] its meeting to be held Febr[uary] 18, 1974 at 7:30 p.m. to ad[opt] revision of Section IX, Lic[ense] of the ordinance of the To[wn of] Appomattox.
A full text of the prop[osed] revision is on file in the [] Office of the Town [of] Appomattox, Appomattox, [Vir]ginia.

T[]
Bobbie H. Mullins, []
Town C[]
Appomattox, Vir[ginia]

Parkway Sandwich Sh[op]
For Sale
Business and Equipment
Contact Fred C. Carter, Ph[one] 352-8205, Appomattox, Va. 1-[]

A. S. Moor[e]
HEATING & COOLIN[G]
ELECTRIC & OIL
PHONE 352-7932

Virginia B.C.I.A. Performanc[e] Tested
Bull Sale
Saturday, February 2, 19[74]
12:30 p.m.
Red House Bull Evaluati[on] Center
Red House, Va.
[Located 4 miles west of House on Rt. 615]
Selling 54 Top Quality Bu[lls]
30 Angus
21 Polled Hereford
3 Charolais
For further information [con]tact:
Owen Thomas, Inc.
10 N. Market St.,
Staunton, Va.
Phone 703 885-1278
James Bennett
Red House Bull Evaluation Center, Red House, Va.
Phone 804 376-3567

***PHOTOGRAPHY on CH[]**
***PHOTO COPYING**
***ENLARGEMENTS**
***NOTEPAPER in quanti[ty]**
***PICTURES**
[Hand Colored in Oil]
***WEDDING PICTURE[S]**
In Color
Ferrell's Ar[t] Ware
Alice Ferrell
At Home - Phone 352-75[]

FOR SALE

CHARLOTTE COUNTY - 102 Acre farm near Pamplin, g[] house, fenced, barns, only $45,000.00

FREE PROFESSIONAL APPRAISAL OF YOUR PROPER[TY]

APPOMATTOX COUNTY - Spacious 5 Bedroom Home [] Nearly One Acre Lot - In Excellent Neighborhood - A[] Included is a 4-Room Bungalow Now Rented - Both For O[] $37,500.00

APPOMATTOX COUNTY-2 year old, 3 Bedroom Ranch St[yle] House on 2 acres adjacent to State Forest, Full Walk-[] Basement, Immaculate condition. Only $21,750.00

APPOMATTOX COUNTY - 55 Rolling Acres With [] Bedroom Home and a Nice Mobile Home. One Acre lake. L[] Frontage On Two Roads-Only $48,000.00 or $39,000.00 With[out] Mobile Home.

APPOMATTOX COUNTY - 3 Bedroom Ranch on 2.25 Ac[res] near Vera with beautiful view, Full Basement and 2[] Garage, only $29,000.00

Dan Herncall
Longwood Realty Company
Farmville, Va.
Office: 392-6191 - Home: 392-683[]

GOOD NEWS FOR HOMEMAKERS
by Shirley W. Walton
Extension Agent

THE BASIC POTATO
Serve It a New Way
[P]otatoes - hot or cold, boiled, [ba]ked, fried or French-fried - [ar]e a popular vegetables [be]cause they're filling and [fla]vorful. But did you know [th]at a medium potato also [pro]vides about 20 mg. of [vit]amin C, or about one third of [the] adult recommended daily [allo]wance of this essential [vit]amin? And the potato is not [hig]h in calories. The fats, [gra]vies and sauces commonly [ser]ved with potatoes increase [the] calorie count, but even the [die]ter can enjoy a **plain** medium [pot]ato boiled, baked, or pres[sur]e-cooked and add only about [] calories.
[T]o **Buy:** Look for smooth, [wel]l-shaped, firm potatoes that [are] free from blemishes or [c]uts. Large cuts or bruises [me]an waste.
[T]o **store:** Store in a dark, dry [pla]ce at coolest room temperature. Do not refrigerate as cold [c]auses potato starch to turn [s]ugar.
[T]o **prepare:** Scrub well with [veg]etable brush in cold water. [Wh]en possible, do not peel [bef]ore cooking - you'll save [nutr]ients. After peeling, use [quic]kly to avoid discoloration, [los]s of food value.
[T]o **cook:** In saucepan over [med]ium heat, in 1 inch boiling [wat]er, heat potatoes to boiling; [cov]er and cook new potatoes 15 [to 2]0 minutes, general-purpose [pota]toes about 30 minutes. [Bak]e baking potatoes about 45 [min]utes in preheated, 450°F [ove]n. (Do not wrap in foil, as [wra]pping gives a "steamed" [text]ure.)
[V]arieties of potatoes are [clas]sified according to their [siz]e, skin color and use. [The]re are new potatoes, [gen]eral-purpose and baking [pot]atoes, which are available [all y]ear round.

Recipe of the Week
[OR]ANGE DROP COOKIES
[] cups packed brown sugar
[] cup butter or margarine
[] eggs
[] tablespoon grated orange []
[] teaspoon vanilla
[] cups sifted all-purpose flour
[] teaspoon baking powder
[] teaspoon baking soda
[] teaspoon salt
[] cup buttermilk
[C]ream brown sugar and [butt]er or margarine; add eggs, [oran]ge peel, and vanilla. Beat [until] fluffy. Sift together flour, [bak]ing powder, soda, and salt. [Add] to creamed mixture [alter]nately with the butter[milk], beating after each addition. Drop onto ungreased [cook]ie sheet. Bake in 350° oven [] 10 to 12 minutes. While [cook]ies are warm, frost with [Ora]nge Icing: Combine 1 [tabl]espoon grated orange peel, [] tablespoons orange juice, and 3 tablespoons butter. Stir in 3 cups sifted powdered sugar. Makes 6 dozen cookies.

DAR, Chapter Presents Flag To AIS

Mrs. Robert W. Kash, second from the right, flag chairman of the James River Chapter, National Society Daughters of the American Revolution, and Miss Sue Cross, far right, regent of the society, presented a United States Flag to the Appomattox Intermediate School on Friday morning.

Miss Layton Evans, sixth grade teacher at AIS, shown on the left, is also a member of the Daughters of the American Revolution James River Chapter. Freda Martin, second from the left, a pupil in Miss Evans' school room accepted the flag from Mrs. Kash to be used in their classroom.

ROCKS

Jan. 21 - It's quite a rainy morning here.
Rev. W. H. Elder brought a splendid New Year message Sunday morning.
Sympathy is extended Mrs. Clarkie E. Ranson of Evergreen in the death of her mother Mrs. Evans on Wednesday. A large crowd attended the funeral on Thursday afternoon.
Hunter Tolley, James Smith, Extension Agent and Samuel Martin attended a big dinner and meeting in Richmond on Wednesday night.
Mrs. W. R. Moore was doing some quilting last week. Mrs. Ned Almond and Mrs. R. E. Roach were helping her.
A speedy recovery is wished the Lewis Harris family who are sick with the flu.
A number from the neighborhood attended prayer meeting at Pamplin on Wednesday morning.
Mrs. Helen Inge was visiting her mother, Mrs. Clara Garrett and aunt, Mrs. Alice Jackson of Evergreen Sunday afternoon.
The Rocks Quartet performed at Memorial Methodist Church in Appomattox Sunday night.
A speedy recovery is wished Harry Ranson, who was sick over the week end.
The men will take charge for Layman's Day this Sunday. So come on out and hear them.
Friends are sorry to hear Mrs. Hubert Price of Pamplin is back in the hospital again.
Mrs. Clarence Richardson was helping Mrs. W. R. Moore quilt this afternoon. (Monday).

Beckham

Jan. 21 - Mr. and Mrs. Larry Stallings and Wendy spent the week end with Mr. and Mrs. J. H. Stallings and Gwen of Belvedere, North Carolina.
Mr. and Mrs. Herman Moore Jr. of Richmond visited Mrs. H. R. Moore Sr. Saturday evening.
Miss Patricia Martin of Richmond spent the week end with Miss Carolyn Morris.
Mr. and Mrs. Abner Martin of Richmond spent the week end with Mr. and Mrs. Howlett Drinkard, Donald Drinkard and Miss Eunice Martin.
A birthday party honoring Abner Martin was given in the home of Mr. and Mrs. David Martin of Concord Saturday night. Those present were his family, brothers, sisters and families, Mrs. O. W. Martin Sr., Mrs. Lynn Doss and Miss Evelyn Bolling, Miss Dorothy Moore and friend of Richmond.
Mrs. Thelma Racey visited Mr. and Mrs. Winston Martin Saturday.
Mr. and Mrs. Paul Burge visited Mr. Leslie Totty Saturday night.
Visiting Marvin Moore Jr. recently were Mrs. Edgar Tuck Melonie Morris, Robert Morris, Mr. and Mrs. Paul Burge, Mr. and Mrs. Alfred Moore and Timmy Moore.
Miss Jo Claybrook, Mr. C. W. Matthew, Mr. and Mrs. Melvin Hunter and daughter, Lori were supper guest of Mr. and Mrs. Tom Schmutz and family Saturday. Mrs. H. C. Moore was Sunday dinner guest in this home.

Beef Producers To Convene February 7

Beef cattle producers, market operators and others interested in the beef industry of the Old Dominion will gather at the Homestead Hotel at Hot Springs on February 7, 8 and 9, for their annual convention.

The theme of this year's program is, "The Economic Environment in Which We Will Be Producing and Marketing Our Cattle." Several nationally prominent industry and university personalities will speak according to J. A. Smith, Extension Agent. Among them will be H. W. "Bud" Harrington, Grand Island, Nebraska, noted commercial cattle feeder. Harrington will keynote the three day meeting, speaking at the luncheon on Friday, February 8.

R. E. "Mick" Delaney, Seattle, Washington, will mix some seriousness in with the fun when he speaks on, "The Challenge of Change," Friday evening at the Awards Banquet.

The program for the general session scheduled Saturday morning, February 9, combines talents from throughout the nation and Virginia according to Smith. Gerald Frankl, former vice president of Iowa Beef Processors, will discuss, "Trends & Developments in the Cattle Industry of The Midwest." The Dean of purebred Angus breeders, Mr. J. C. Holbert from Bettendorf, Iowa, will speak to the subject, "What Cattlemen Have Done for Themselves and What They Should Do." Curtis Mast, Extension Specialist, Animal Science Dept., VPI&SU, and a panel representing the beef industry of Virginia will provide the situation, trends and opportunities for Virginia cattlemen.

Several statewide beef industry groups have scheduled their annual meetings in conjunction with this year's convention reported Reggie B. Reynolds, Executive Secretary, Virginia Beef Cattle Association.

In addition to Reynolds' group, they include, the Virginia Beef Cattle Improvement Association, Virginia Hereford Association, Virginia Polled Hereford Association, Virginia Simmental Association and the Virginia Livestock Markets Association.

The Virginia Angus Assoiation will hold an open board meeting during the convention.

All beef cattle producers and those connected with the industry are invited to attend this year's convention, said J. A. Smith.

Evergreen

Mr. Buford Cocke, of Roanoke, visited Mr. and Mrs. A. B. Cocke and Dorothy recently.
The Bethany HD Club had its annual Christmas luncheon in the home of Mrs. Melvin Grishaw. It was enjoyed by all.
Mr. J. Mott Harvey visited Mr. and Mrs. Wiley Richardson recently at Lynchburg.
Mr. Peyton Harvey butchered hogs last week.
Mr. Charlie Garrette has returned home from the hospital.
Mr. and Mrs. Courtney Franklin and Mrs. Jesse Franklin and daughter, Va. Lee, were at Lynchburg last week.
Mr. and Mrs. Roy Goin, of Lynchburg, visited Mrs. J. Mott Harvey last week.
Mr. Sam B. Ferguson, and Mr. and Mrs. A. C. Lerner of Lynchburg, called in the home of Mr. Harry Ferguson, Sr. last week.
Mrs. C. J. Paulette called in the home of Mr. and Mrs. A. B. Cocke and Dorothy last week.
Dinner guests Sunday of Mr. Harry and Herbert Ferguson, Sr. were Mr. and Mrs. Dennis Doss and Mr. and Mrs. Harry Ferguson, Jr. and son, Larry and Mrs. C. J. Paulette.

Smokey Says:

Don't forget ...
Valentine's Day
FEBRUARY 14
See us for .. Flowers - Cards - Candy
also Living Bible
Elliott Florist & Gifts
Main Street Appomattox, Va.

Henry Block has 17 reasons why you should come to us for income tax help.
Reason 16. We'll try to do everything we can to save you money. After all, we want your business again next year.

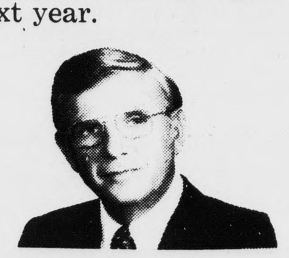

H&R BLOCK
THE INCOME TAX PEOPLE
LYNCHBURG AREA OFFICES
9 Wardsworth Street (Cross from Sears)
823 Main Street, Downtown Lynchburg
Brookneal, Farmville, Altavista, Madison Heights and Keysville.
Phone 845-3218
NO APPOINTMENT NECESSARY

The more you know about investing, the better Fidelity's 7¼% certificates look.

You've probably considered all the options. Like stocks. Bonds. Even South African gold mines.
Now consider this. Fidelity's 4-year certificates of deposit **guarantee** a 7¼% return. An effective annual yield of 7.52%. And your choice of monthly or quarterly interest payments. All for a minimum investment of just $1,000.
Fidelity's 7¼% certificates. For safety, growth and income, they look better every day.

Helping you grow helps us grow.
Fidelity National Bank
Member FDIC

Federal law and regulation prohibit the payment of a time deposit prior to maturity unless three months of the interest thereon is forfeited and interest on the amount withdrawn is reduced to the passbook rate.

Call No. 488 Charter No. 1522
National Bank Region No. 5
REPORT OF CONDITON, CONSOLIDATING DOMESTIC SUBSIDIARIES, OF THE
FIDELITY NATIONAL BANK
Of Lynchburg, in the State of Virginia, at the close of Business on December 31, 1973, Published in response to call made by comptroller of the currency, under title 12, United States Code, Section 161.

ASSETS

Cash and due from banks (including $ None unposted debits)	$ 33,469,386.68
U. S. Treasury securities	14,776,627.29
Obligations of other U.S. Government agencies and corporations	21,592,802.42
Obligations of States and political subdivisions	56,558,878.26
Other securities (including $ None corporate stock)	451,242.50
Trading account securities	5,989,992.60
Federal funds sold and securities purchased under agreements to resell	6,440,000.00
Loans	256,152,529.31
Bank premises, furniture and fixtures, and other assets representing bank premises	5,882,802.30
Real estate owned other than bank premises	174,527.00
Investments in unconsolidated subsidiaries and "associated companies"	NONE
Customers' liability to this bank on acceptances outstanding	1,329,306.29
Other assets (including $2,066,233.88 direct lease financing)	5,979,598.39
TOTAL ASSETS	$408,797,693.04

LIABILITIES

Demand deposits of individuals, partnerships and corporations	$ 86,539,691.85
Time and savings deposits of individuals, partnerships, and corporations	218,240,839.95
Deposits of United States Government	2,171,364.02
Deposits of States and political subdivisions	33,709,866.83
Deposits of foreign governments and official institutions	NONE
Deposits of commercial banks	4,471,062.58
Certified and officers' checks, etc.	680,802.83
TOTAL DEPOSITS .. $345,813,628.06	
(a) Total demand deposits ..... $ 98,105,933.12	
(b) Total time and savings deposits $247,707,694.94	
Federal funds purchased and securities sold under agreements to repurchase	14,174,363.62
Liabilities for borrowed money	6,337,000.00
Mortgage indebtedness	NONE
Acceptance executed by or for account of this bank and outstanding	1,329,306.29
Other liabilities	13,703,280.71
TOTAL LIABILITIES	$381,357,578.68
MINORITY INTEREST IN CONSOLIDATED SUBSIDIARIES	NONE

RESERVES ON LOANS AND SECURITIES

Reserve for bad debt losses on loans (set up pursuant to IRS rulings)	$ 3,506,124.09
Other reserves on loans	NONE
Reserves on securities	NONE
TOTAL RESERVES ON LOANS AND SECURITIES	3,506,124.09

CAPITAL ACCOUNTS

Capital notes and debentures	$ NONE
Equity capital-total	23,933,990.27
Perferred stock-total par value	NONE
No. shares outstanding NONE	
Common Stock-total par value	4,362,640.00
No. shares authorized 432,264	
No. shares outstanding 436,264	
Surplus	8,993,000.00
Undivided profits	10,578,350.27
Reserve for contingencies and other capital reserves	NONE
TOTAL CAPITAL ACCOUNTS	$ 23,933,990.27
TOTAL LIABILITIES, RESERVES, AND CAPITAL ACCOUNTS	$408,797,693.04

MEMORANDA

Average of total deposits for the 15 calendar days ending with call date	34[illegible],376,571.87
Average of total loans for the 15 calendar days ending with call date	252,551,726.07
Interest collected not earned on installment loans included in total capital accounts	NONE
Standby letters of credit	900,000.00

I, Lewis B. Goode, Jr., President, of the above-named bank do hereby declare that this report of condition is true and correct to the best of my knowledge and belief.
Lewis B. Goode, Jr.

We, the undersigned directors attest the correctness of this report of condition and declare that it has been examined by us and to the best of our knowledge and belief is true and correct.
Wm. S. Adams,
C. Raine Sydnor,
J. B. Forehand, Jr.,
Directors.